

NIF KEITH CROZIER PROPERTY DEED BOOK 361, PAGE 436

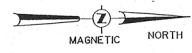

NIF MANN PROPERTY FLAT BOOK 13, PAGE 23

AUCTION Parcel A

PARCEL A
75.864 ± ACRES

TOTAL
PARCEL A, B, AND C =
162.96 ± ACRES

NOTE:
THIS PLAT WAS PREPARED FROM
EXISTING DATA. NO FIELD WORK
WAS DONE AT THIS TIME.

AUCTION Parcel A

PARCEL B
33.112 ACRES

AUCTION Parcel B

PARCEL C
53.986 ACRES

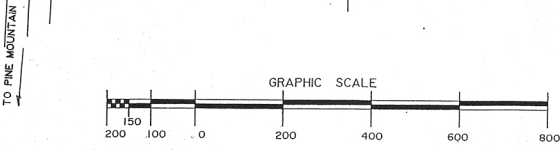
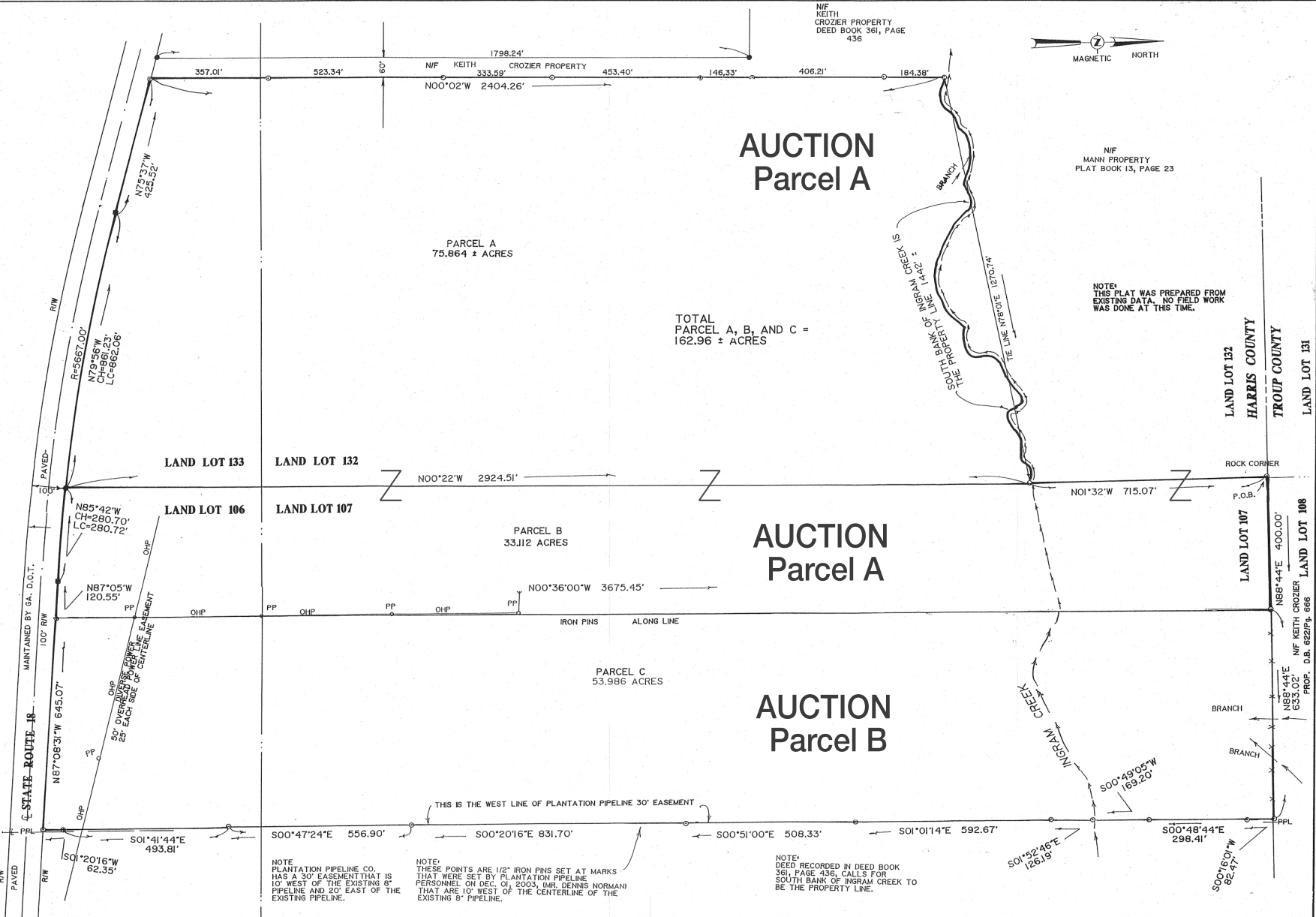

LEGEND

R/W	RIGHT OF WAY
C	CENTERLINE
PP	POWER POLE
OHP	OVERHEAD POWER
OHT	OVERHEAD TELEPHONE
P.O.B.	POINT OF BEGINNING
CH	CHORD
LC	LENGTH OF ARC
R	RADIUS
●	IRON PIN
○	IRON PIN
■	FENCE
■	CONCRETE MONUMENT

COMPOSITE MAP FOR
MICHAEL B. PATTON
LOCATED IN
LAND LOT(S) 106, 107, 132 & 133 4th DISTRICT
HARRIS COUNTY GEORGIA
SCALE: 1" = 200' DATE: 03 MAY 2007

NOT A RECORDABLE PLAT

PREPARED BY
CAMP & ASSOCIATES LAND SURVEYING, P.C.
922 HILL STREET PHONES: 706-884-8066 P.O. BOX 282
LAGRANGE, GEORGIA 30241 FAX: 706-884-6067