



TRUE BEARING OF N 10°30'43"E TAKEN FROM PLAT BOOK 8 PAGE 60

ROAD RIGHT OF WAY
"A" TO "D"

COURSE	BEARING	DISTANCE	CHAINS
1	N 17°37'55"W	117.81'	1.782
2	N 20°07'47"W	100.37'	1.504
3	N 20°13'19"W	123.94'	1.858
4	N 25°31'19"W	63.38'	0.951
5	N 25°31'21"W	64.49'	0.967
6	N 32°08'37"W	90.29'	1.353
7	N 35°15'24"W	90.27'	1.352
8	N 41°10'23"W	93.74'	1.420
9	N 43°20'21"W	94.29'	1.417
10	N 47°42'21"W	39.39'	0.590

ROAD RIGHT OF WAY
"C" TO "D"

COURSE	BEARING	DISTANCE	CHAINS
11	S 49°20'21"E	56.18'	0.832
12	S 41°10'23"E	100.00'	1.500
13	S 36°18'24"E	102.30'	1.531
14	S 32°28'07"E	104.02'	1.570
15	S 25°37'21"E	73.13'	1.100
16	S 22°31'18"E	89.33'	1.333
17	S 20°13'19"E	127.00'	1.905
18	S 20°07'47"E	102.32'	1.531
19	S 17°37'51"E	138.07'	2.052
20	S 15°38'28"E	102.46'	1.532
21	S 13°34'37"E	103.10'	1.542
22	S 11°03'28"E	100.02'	1.500
23	S 11°44'07"E	369.80'	5.497
24	S 17°11'32"E	138.77'	2.110

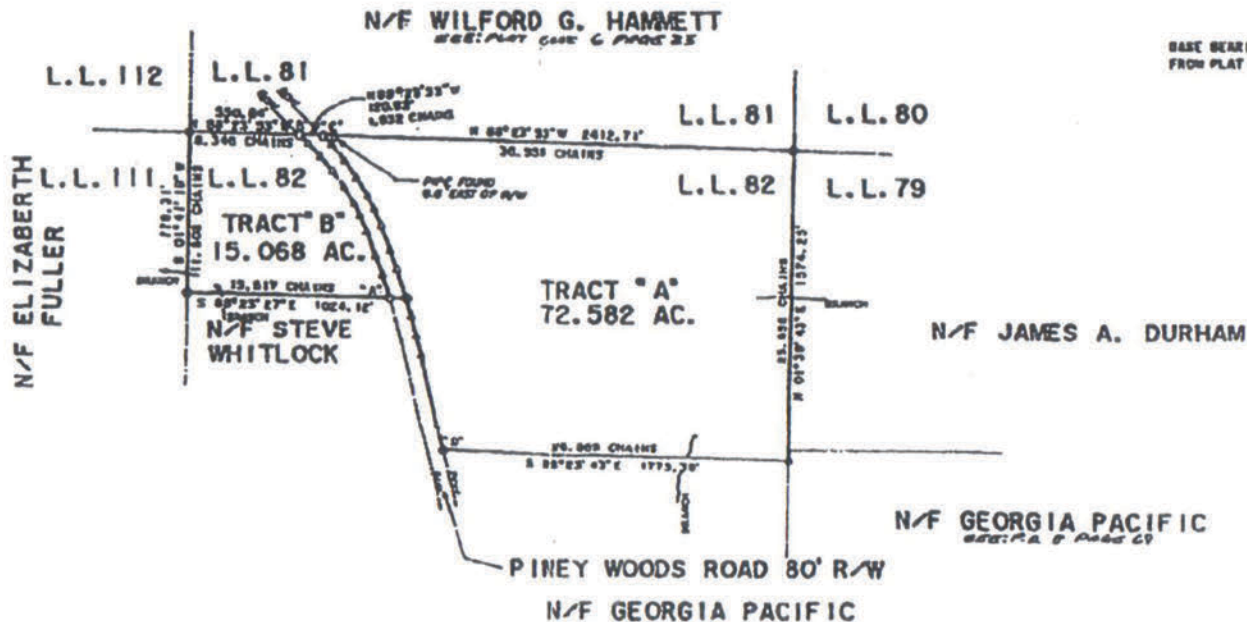

87.650 AC. TOTAL

● - STEEL FORCE PORT FOLDS
○ - 3" HERRING SET

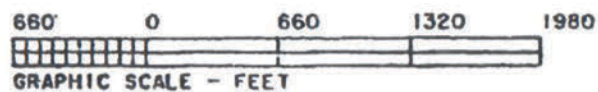

CHRISTOPHER BROTHERS SURVEYORS
24 JACKSON STREET
NEWMAN, GEORGIA 30263
JOHN R. CHRISTOPHER
REGISTERED LAND SURVEYOR NO. 1766
(404) 233-5192

IN MY OPINION, THIS IS A TRUE
AND CORRECT REPRESENTATION
OF THE PLATTED PROPERTY AND
HAS BEEN PREPARED IN CON-
FORMITY WITH THE STANDARDS
AND REQUIREMENTS OF LAW.

JOHN R. CHRISTOPHER
GEORGIA S.L.S. 5176



SURVEY FOR					
INLAND CONTAINER CORPORATION					
TRACT NUMBER 34-1 & 34-2		TRACT FILE MR-45		TRACT NAME QUATER 8 8766 & QUATER 8 8763	
LAND LOT 82 LAND DISTRICT 7 MERIWETHER COUNTY, GEORGIA					
SCALE	FIELD WORK BY	DRAWN BY	APPROVED BY	DATE	SHEET
1" = 660'	H.P.	T.G.	J.C.	INLAND	
	DATE FIELD WORK	DATE DRAWN	DATE APPROVED		
	4/26/95	6/16/95	6/16/95		
DECEDED ACRES R 34-1 = 38 AC. S 34-2 = 22 AC. S			ACRES PER THIS SURVEY 87.650 AC.		
SURVEY BY <i>John R. Christopher</i>					DRAWING NUMBER 95041